# Auld lang syne
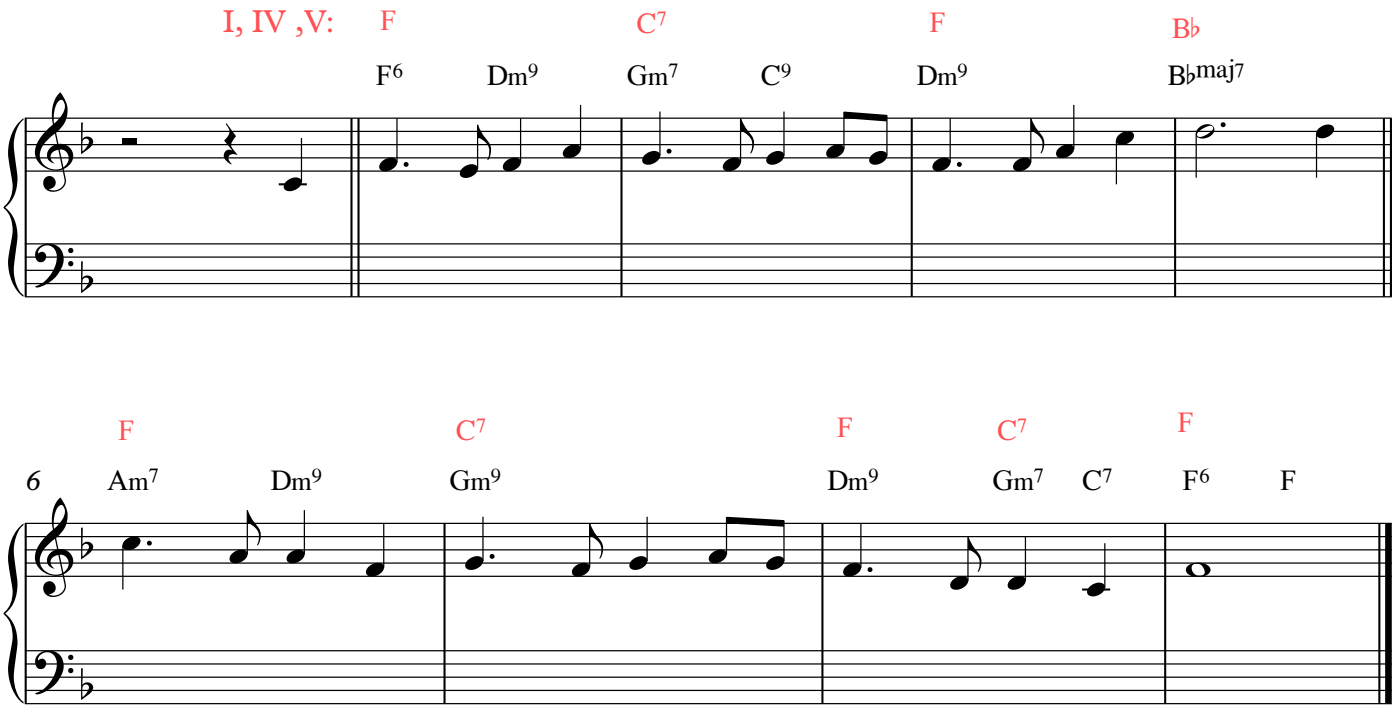
(other 7th chords/ modification)