# Bluesette

Alto Saxophone
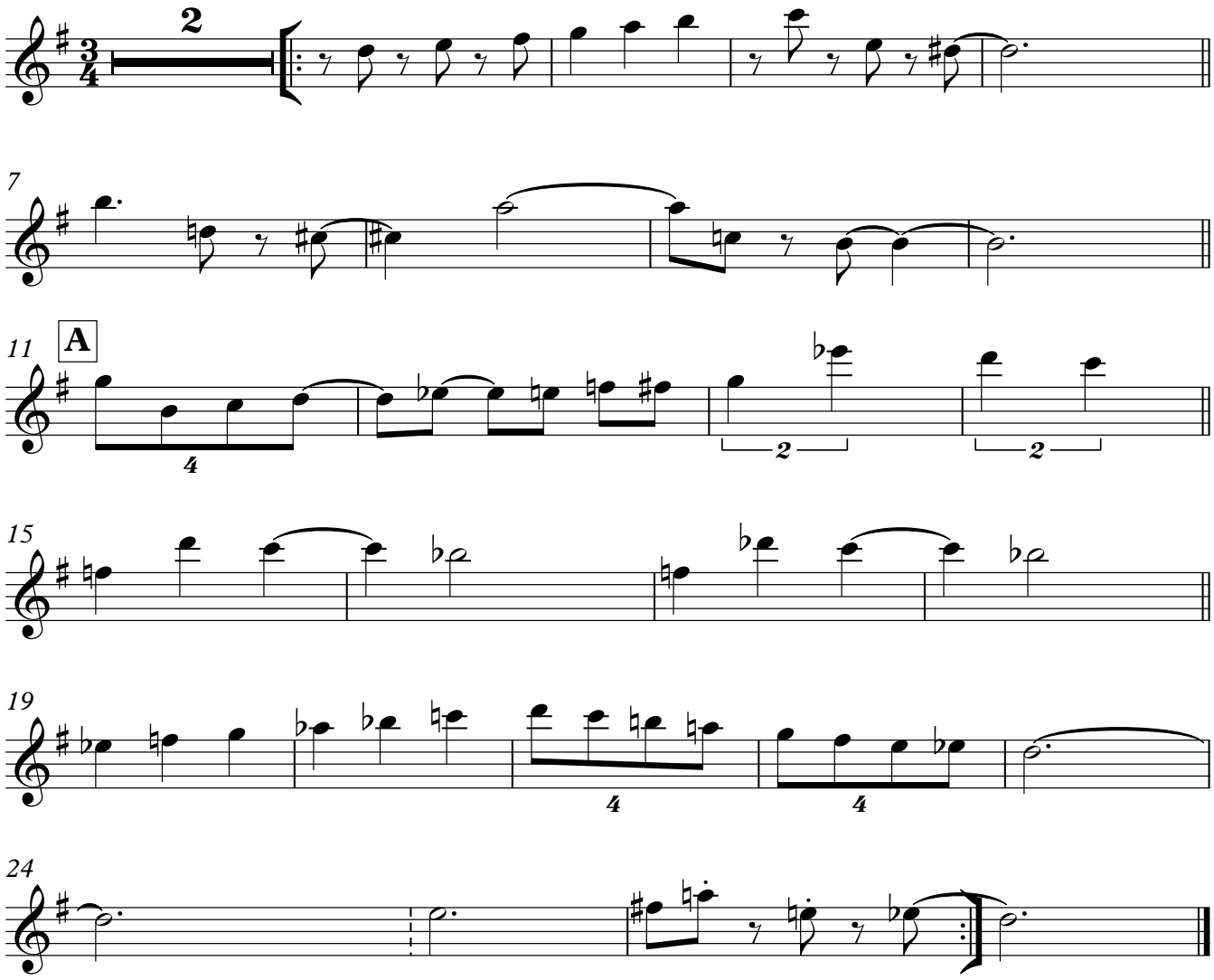
Arranged by Leon Mennen