Bluesette
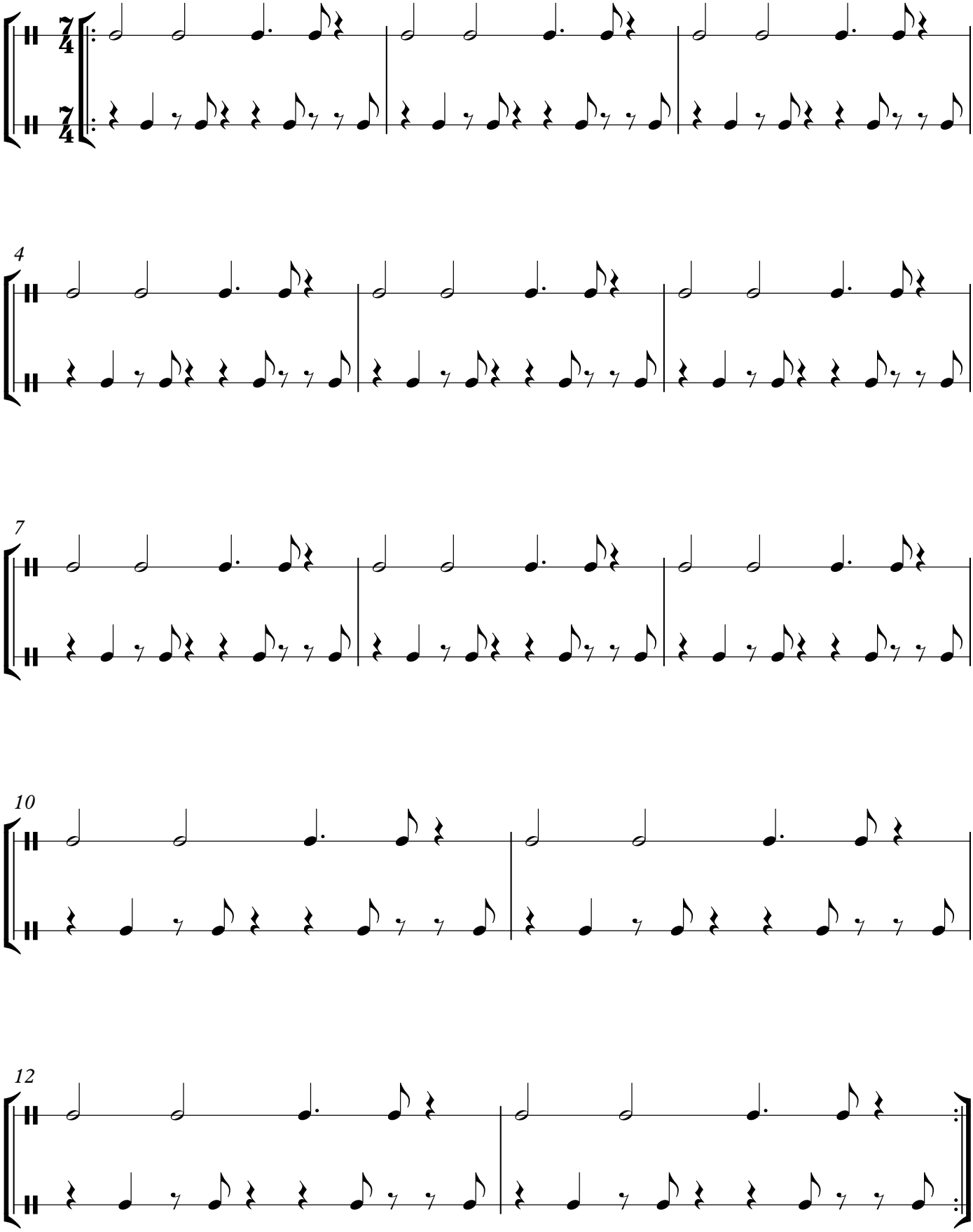
(Bass in 7, 2 rhythms)