* sing/play exercise while tapping the 2/3 clave

Trumpet in B♭

Nica's dream
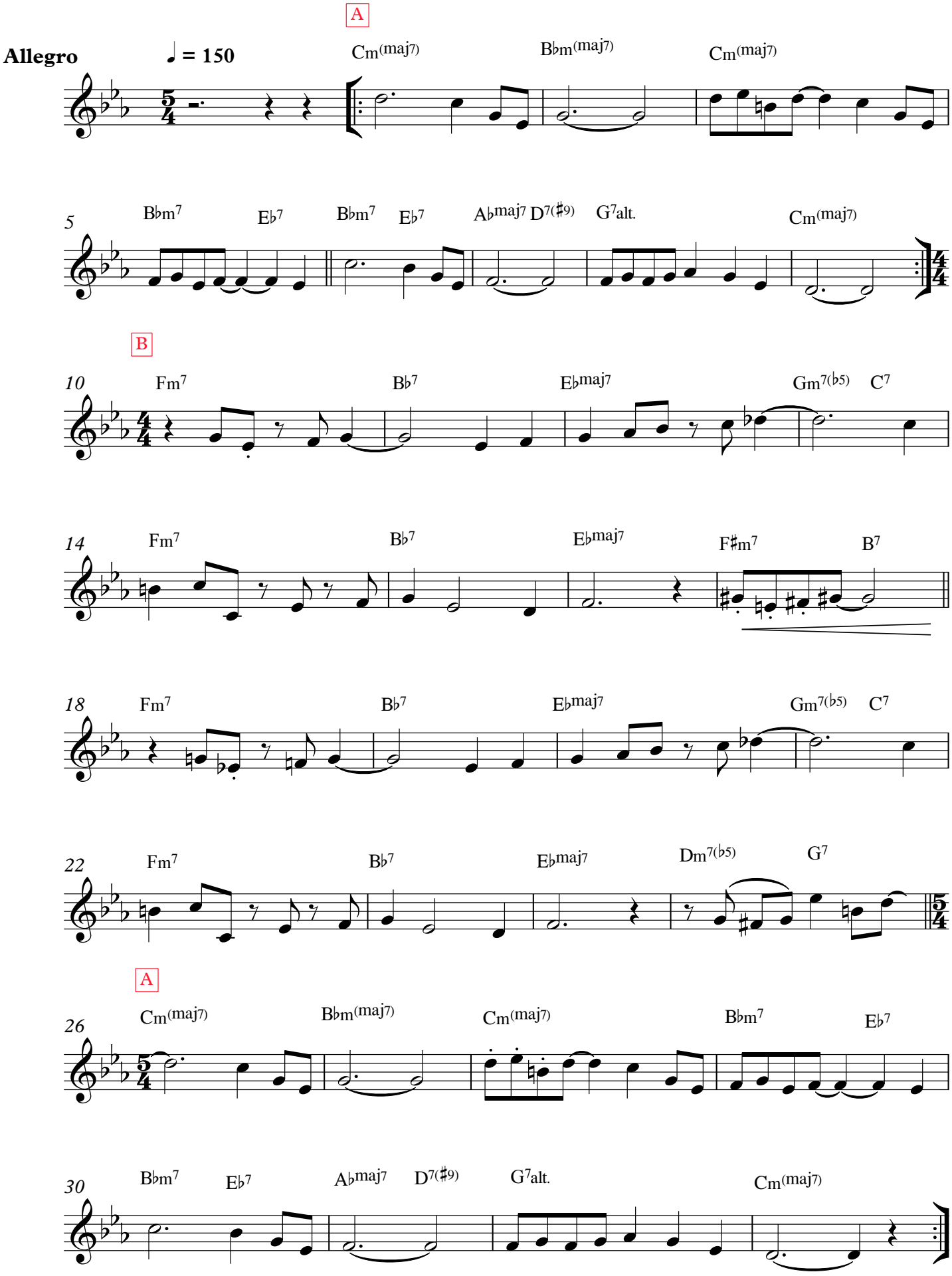
(Montuno bassline)